Green Hills of Tyrol

3/4 March

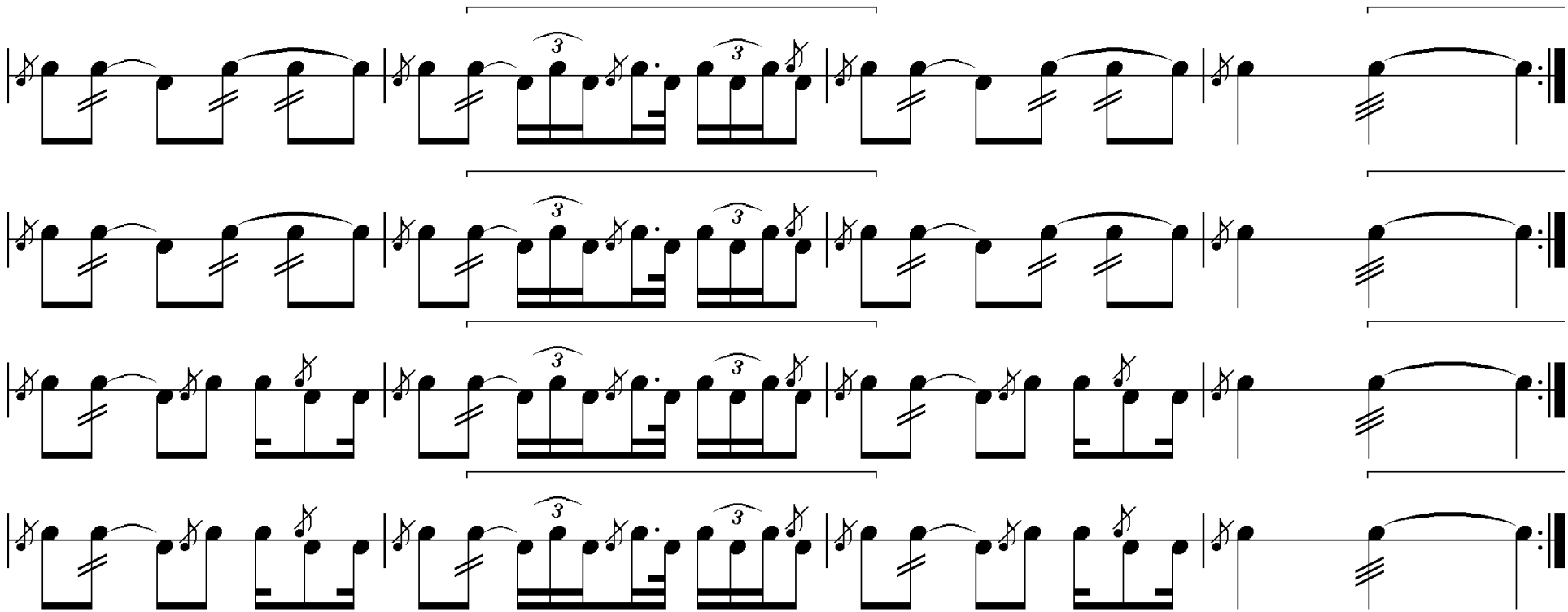
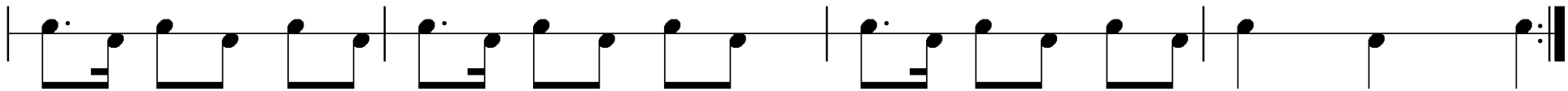
Bass & Tenor all parts